

THE CITY OF NAPOLEON

BUILDING & ZONING DEPARTMENT

255 W. RIVERVIEW

(419) 592-4010

SCANNED
+ final

Sign Permit

Permit Number: SG2009-8

Page 1 of 1

Printed: 9/29/2009

ADDRESS:

250 Lagrange St.

Applicant

Name: Harmon Signs
Address: 7844 W Central Ave

Approval Date: 9/29/2009
419-841-6656

Owners

Name: R & M Co.
Address: 3351 Stillwater Blvd.
Maumee, OH 43537

Phone: 419-592-3283

Contractors

Contractor Type: Sign

Name: Harmon Signs
Address: 7844 W Central Ave

Toledo, OH 43617

Phone: 419-841-6656

Fees and Receipts:

Number	Description	Amount
FEE2009-551	Sign (Auto)	\$46.20
Total Fees:		\$46.20
RCPT2009-367		\$46.20
Total Receipts:		\$46.20

New signs

APPLICANTS SIGNATURE: _____ DATE: _____

REMINDER: YOU MUST CALL (419)592-4010 FOR AN INSPECTION



CITY OF NAPOLEON
 BUILDING & ZONING DEPARTMENT
 255 W. Riverview Avenue, PO Box 151, Napoleon, OH 43545
 Phone: 419-592-4010 - Fax: 419-599-8393

APPLICATION FOR SIGN PERMIT

LOCATION OF PROPERTY: 250 LA GRANGE STREET

OWNER NAME: Lefty's Pizza PHONE: 419 784-0789

OWNER ADDRESS: 1018 RALSTON SUITE 101 DEFIANCE, OH 43512

CONTRACTOR NAME: HARMON SIED PHONE: 419 341-6656

IS CONTRACTOR REGISTERED WITH THE CITY OF NAPOLEON? YES NO

SIGN INFORMATION

20" x 184"

TYPE: POST WALL GROUND AWNING

FRONT WALL - 25.49 #

DIMENSIONS: 4' x 20' = TOTAL S.F. 80 #

** PLEASE INCLUDE ANY AND ALL SITE PLANS AND PLANS OF ABOVE SIGNS.

TOTAL #05.49 #

FEES: \$35⁰⁰ + \$11.20 = \$46²⁰

\$35.00 BASE UP TO 50 S.F. OF SIGN, PLUS \$0.20 PER ADDITIONAL S.F., NOT TO EXCEED \$150.00

\$5.00 FLAT FEE FOR TEMPORARY SIGNS, TEMPORARY SPECIAL EVENT SIGNS, AND PORTABLE SIGNS OTHER THAN THOSE EXEMPT FROM FEE. (SEE BELOW)

NO FEE REQUIRED FOR TEMPORARY AND EASILY REMOVABLE 1ST AMENDMENT SIGNS, OR SIGNS RELATED TO RELIGIOUS OR CHARTIABLE CAUSES OR EVENTS.

Scott Brasy
 APPLICANTS SIGNATURE

9/25/09
 DATE

Scott Brasy

MSIGN

Watch 21471

✓ # 6067

9-29-09

LIGHTED SINGLE-FACE WALL SIGN



80 SF



Salesman SCOTT BRADY Drawing# 007646-B Revision 8-18-08SK 8-21-09SK Drawn By/Date E. BOYERS 6-24-09
Job Name/Location LEFTY'S PIZZA/ NAPOLEON, OH Scale 1/4"=1'-0" Filename LEFTY-NO-09-LS

This design & engineering is submitted as our proposal & is to remain our property exclusively until accepted & approved by purchase © COPYRIGHT 2009

CHANNEL LETTERS

184

154"

1 1/8"

Lefty's Pizza

44 5A



Salesman SCOTT BRADY

Drawing# 007646 Revision

Drawn By/Date E. BOYERS 6-24-09

Job Name/Location LEFTY'S PIZZA/ NAPOLEON, OH

Scale 1/2"=1'-0"

Filename LEFTY-NO-09-CL

This design & engineering is submitted as our proposal & is to remain our property exclusively until accepted & approved by purchase © COPYRIGHT 2009

LEXAN FACE REPLACEMENTS



16 5*



HARMONSIGN

Salesman SCOTT BRADY Drawing # 007646-C Revision 8-18-09SK 8-21-09SK Drawn By/Date E. BOYERS 6-24-09
Job Name/Location LEFTY'S PIZZA/ NAPOLEON, OH Scale 3/4"=1'-0" Filename LEFTY-NO-09-FL
This design & engineering is submitted as our proposal & is to remain our property exclusively until accepted & approved by purchase © COPYRIGHT 2009

Zoning Permit Only!
other permits may be required

F - IRON PIN & CAP SET THIS SURVEY

☉ N. SCOTT STRE

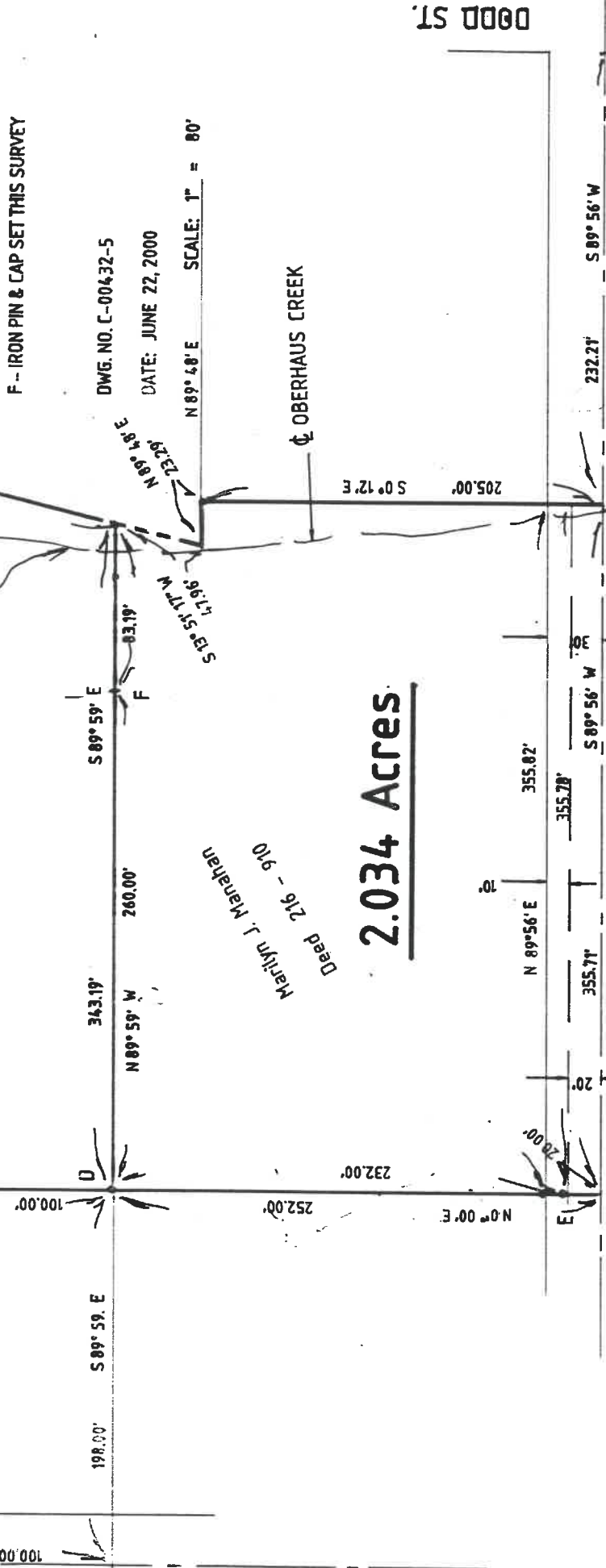

2.034 Acres

Marilyn J. Mahan
Dead 216 - 910

I HEREBY STATE TO THE BEST OF MY
KNOWLEDGE AND BELIEF THAT THIS
SURVEY IS CORRECT AND TRUE.

Wayne Aschemeier

WAYNE ASCHEMEIER R. L. S. 5922
REGISTERED LAND SURVEYOR

SURVEY FILED IN VOLUME 27 , PAGE 55
OF THE RECORD OF SURVEYS IN THE
HENRY COUNTY ENGINEERS OFFICE,
COURTHOUSE, NAPOLEON, OHIO.

WAYNE ASCHEMEIER SURVEYING
P. O. Box 91
RIDGEVILLE CORNERS, OHIO 43055
(419) 267 - 5215

M.W. Cor.
Sec. 13

PLAT OF SURVEY FOR

R & M COMPANY AND MARILYN J. MANAHAN

LOCATED IN THE NORTHWEST QUARTER (1/4), OF THE NORTHWEST QUARTER (1/4),
OF SECTION 13, T-5-N, R-6-E, NAPOLEON TOWNSHIP, CITY OF NAPOLEON,
HENRY COUNTY, OHIO

MMM SUBDIVISION

Lot 1

Lot 2

